

FRIDAY, JULY 11, 2025 6PM-11PM

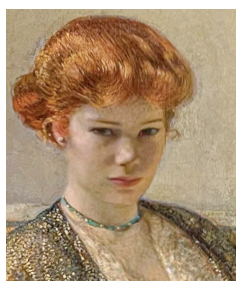

SUMMER ART PARTY

HONORING MINNIE CUSHING COLEMAN

ADVANCE RESERVATIONS

*Seating is limited - Please make your reservation early. No tickets are issued - Your name will be listed at check-in.
Donations \$5,000 and up receive 2025 Patron Society Benefits**

\$20,000 Maude Howe Elliott Table

- One Premier Table (up to 12 guests)
- Exclusive booking of Newport Art Museum Placemaking Space (up to 20 people)
- Recognition on invitation and evening program
- “Behind the Scenes” Cushing Exhibition Private Champagne Preview Reception (12 guests)
- VIP valet parking

\$15,000 Cushing Table

- One Premier Table (up to 12 guests)
- Private tour of Cushing Exhibition with Curator
- Recognition on invitation and evening program
- “Behind the Scenes” Cushing Exhibition Private Champagne Preview Reception (10 guests)
- VIP valet parking

\$10,000 Gertrude Vanderbilt Whitney Table

- One Preferential Table (up to 12 guests)
- Recognition on invitation and evening program
- “Behind the Scenes” Cushing Exhibition Private Champagne Preview Reception (8 guests)
- VIP valet parking

\$7,500 Griswold Table

- One Prominent Table (up to 12 guests)
- Recognition on invitation and evening program
- “Behind the Scenes” Cushing Exhibition Private Champagne Preview Reception (6 guests)
- Valet parking

\$5,000 Coleman Table

- One Table for 8
- Recognition on invitation and evening program
- “Behind the Scenes” Cushing Exhibition Private Champagne Preview Reception (4 guests)
- Valet parking

\$2,500 Community Ticket

- Two Tickets with Preferential Seating
- Recognition on invitation and evening program
- “Behind the Scenes” Cushing Exhibition Private Champagne Preview Reception (2 guests)
- Valet parking

\$1,000 Friend Ticket

- One ticket with Prominent Seating
- Recognition on invitation and evening program
- Behind the Scenes” Cushing Exhibition Private Champagne Preview Reception (1 guest)
- Valet parking

\$150 per person is non-tax-deductible

** more information at www.newportartmuseum.org/patronsociety*

FRIDAY, JULY 11, 2025 6PM-11PM

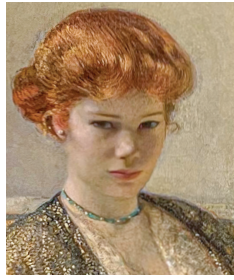

SUMMER ART PARTY

HONORING MINNIE CUSHING COLEMAN

ADVANCE RESERVATION FORM

Name: _____

(As you would like it to appear in all printed materials—PLEASE PRINT CLEARLY)

Address: _____

City: _____ State: _____ Zip: _____

Billing Phone Number: _____

Email Address: _____

SPONSOR LEVELS:

☐ \$20,000 Maude Howe Elliott Table* ☐ \$15,000 Cushing Table* ☐ \$10,000 Gertrude Vanderbilt Whitney Table*

☐ \$7,500 Griswold Table* ☐ \$5,000 Coleman Table* ☐ \$2,500 Community Ticket ☐ \$1,000 Friend Ticket

*We will contact you to confirm number of guests

☐ I/We are unable to attend. Enclosed is a tax-deductible contribution in the amount of \$ _____

☐ Please find enclosed my check in the amount of \$ _____ payable to Newport Art Museum

Please charge a total of \$ _____ to my:

☐ MasterCard ☐ Visa ☐ American Express ☐ Discover

Credit Card Number: _____

Exp. Date: _____ CVV: _____

☐ Check here if you would like to cover the credit card fee so 100% of your gift goes to Newport Art Museum

Name as it Appears on Card: _____

Signature: _____

Please return payment with this signed form by May 23rd to be recognized on the Invitation & Program to:
Newport Art Museum, ATTN Advancement Dept. , 76 Bellevue Ave. Newport, RI 02840

Questions? Contact: Susan Hanley email: shanley@newportartmuseum.org, Phone 401-236-1569

Donations \$5,000 and up receive 2025 Patron Society Benefits

