

FRIDAY, JULY 11, 2025 6—11 PM

S U M M E R  
A R T  
P A R T Y

NEWPORT ART MUSEUM

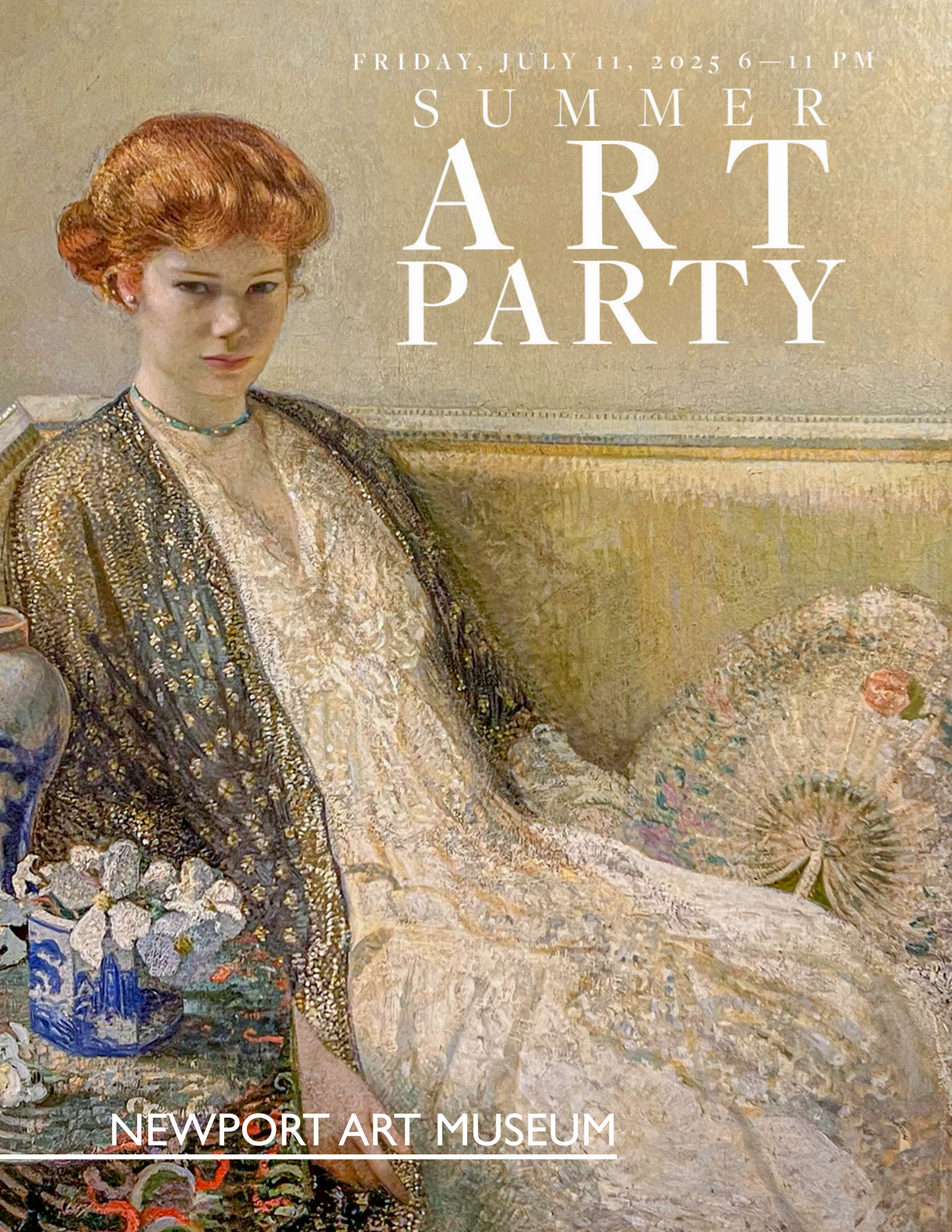

# SUMMER ART PARTY

FRIDAY, JULY 11, 2025

February 2025

Dear Community Sponsor,

The Newport Art Museum's highly anticipated Summer Art Party is set to pay homage to a Newport treasure, Howard Gardiner Cushing on Friday, July 11th from 6pm to 11pm. This spectacular occasion celebrates Cushing's legacy with an exhibition entitled; *Howard Gardiner Cushing: A Harmony of Line and Color* Exhibition. This landmark exhibition celebrates his creativity and elegance. Cushing's prestigious work bridges the traditions of 19th-century American art with the innovations of the early 20th century.

The Newport Art Museum proudly houses the largest collection of works by Howard Gardiner Cushing, complemented by the historic Cushing Building, commissioned in his honor by fellow artist and close friend Gertrude Vanderbilt Whitney. This exhibition, guest-curated by Ricardo Mercado, will showcase a captivating selection of works from the Museum's permanent collection alongside special loaned pieces, creating a momentous celebration of Cushing's legacy and artistic influence.

This exclusive event will attract 400+ attendees who are art enthusiasts and Newport influencers. Your brand will receive exposure in front of a uniquely affluent audience.

The Summer Art Party's Host Committee hopes you'll consider joining us at this vibrant event by becoming a Community Sponsor. All proceeds will support the Museum's efforts to showcase artistic achievements, both historical and contemporary.



**Your sponsorship will contribute to:**

- Hosting artist-driven talks, programs, and projects
- Preserving our archives and collection
- Welcoming students and schools to experience hands-on learning through our exhibitions and so much more including education and inspiration for the entire community.

Participating sponsors, depending on their level of giving, will enjoy the benefits outlined on the attached sponsorship levels overview sheet.

We look forward to welcoming you as one of our valued community partners. Thank you for your consideration. Your support of the arts continues to play a vibrant part for all our community.

For questions or more information contact, Susan Hanley, Senior Advisor, Sponsor & Donor Engagement email: [shanley@newportartmuseum.org](mailto:shanley@newportartmuseum.org). Or contact the Advancement Department , Phone 401-236-1569.

Warm Regards,

A handwritten signature in black ink, appearing to read 'Ruth S. Taylor', with a stylized flourish at the end.

Ruth S. Taylor

Interim Executive Director, Newport Art Museum



---

## COMMUNITY EVENT SPONSORSHIPS

---

*If signed up by May 23, 2025, your company will be listed on the invitation by category:*

### **OCEAN DRIVE - \$5,000**

- Full Page Program Ad (Prominent Placement - Guaranteed Right Hand Page)
- "Behind the Scenes" - Cushing Exhibition Champagne Private Preview Party - Date TBD - 4 Guests
- Logo on all Gala Communications Web(Click Thru), Eblasts, etc.
- Logo on Video Display at Gala
- Logo Displayed in NAM Lobby on electric display in the months leading up to Gala
- Ability to provide promotional materials for NAM take home bag.

### **BELLEVUE - \$2,500**

- Full Page Program Ad (Right Hand Page)
- "Behind the Scenes" - Cushing Exhibition Champagne Private Preview Party Date TBD - 2 Guests
- Logo on all Gala Communications Web(Click Thru), Eblasts, etc.
- Logo on Video Display at Gala
- Logo Displayed in NAM Lobby on electric display in the months leading up to Gala
- Ability to provide promotional materials for NAM take home bag.

### **THAMES \$1,000**

- Full Page Program Ad (Run of Program)

### **BROADWAY \$650**

- Half Page Program Ad (Run of Program)



FRIDAY, JULY 11 2025, 6PM-11PM

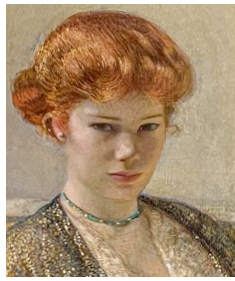

# SUMMER ART PARTY

## COMMUNITY EVENT SPONSOR FORM

Name: \_\_\_\_\_

(As you would like it to appear in all printed materials—PLEASE PRINT CLEARLY)

Address: \_\_\_\_\_

City: \_\_\_\_\_ State: \_\_\_\_\_ Zip: \_\_\_\_\_

Billing Phone Number: \_\_\_\_\_

Email Address: \_\_\_\_\_

### SPONSOR LEVELS:

\$5,000 Ocean Drive     \$2,500 Bellevue     \$1,000 Thames     \$650 Broadway

Please find enclosed my check in the amount of \$ \_\_\_\_\_ payable to Newport Art Museum  
Return check to: Newport Art Museum, ATTN Advancement Dept., 76 Bellevue Ave. Newport, RI 02840

Please charge a total of \$ \_\_\_\_\_ to my:

\_\_\_\_ MasterCard    \_\_\_\_ Visa    \_\_\_\_ American Express    \_\_\_\_ Discover

Credit Card Number: \_\_\_\_\_

Exp. Date: \_\_\_\_\_ CVV: \_\_\_\_\_

Name as it Appears on Card: \_\_\_\_\_

Signature: \_\_\_\_\_

Please return this signed form with payment by May 23rd to be recognized on the Invitation & Program  
Questions? Contact: Susan Hanley email: [shanley@newportartmuseum.org](mailto:shanley@newportartmuseum.org), Phone 401-236-1569

AD Specifications: Please provide high resolution camera ready artwork in PDF or PSD format

Full Page - 5.5w x 8.5h (.25 bleed, .5 safety margins)

Half Page - 5.25w x 4.25h (no bleed)

